

# Harbin (via Beijing) 5D4N Tour,2025

Travel date: Dec 19-23/Dec 20-24/Dec 21-25/Dec 22-26/Dec 24-28/Dec 29-Jan 02/

Dec 30-Jan 03/Dec 31-Jan 04

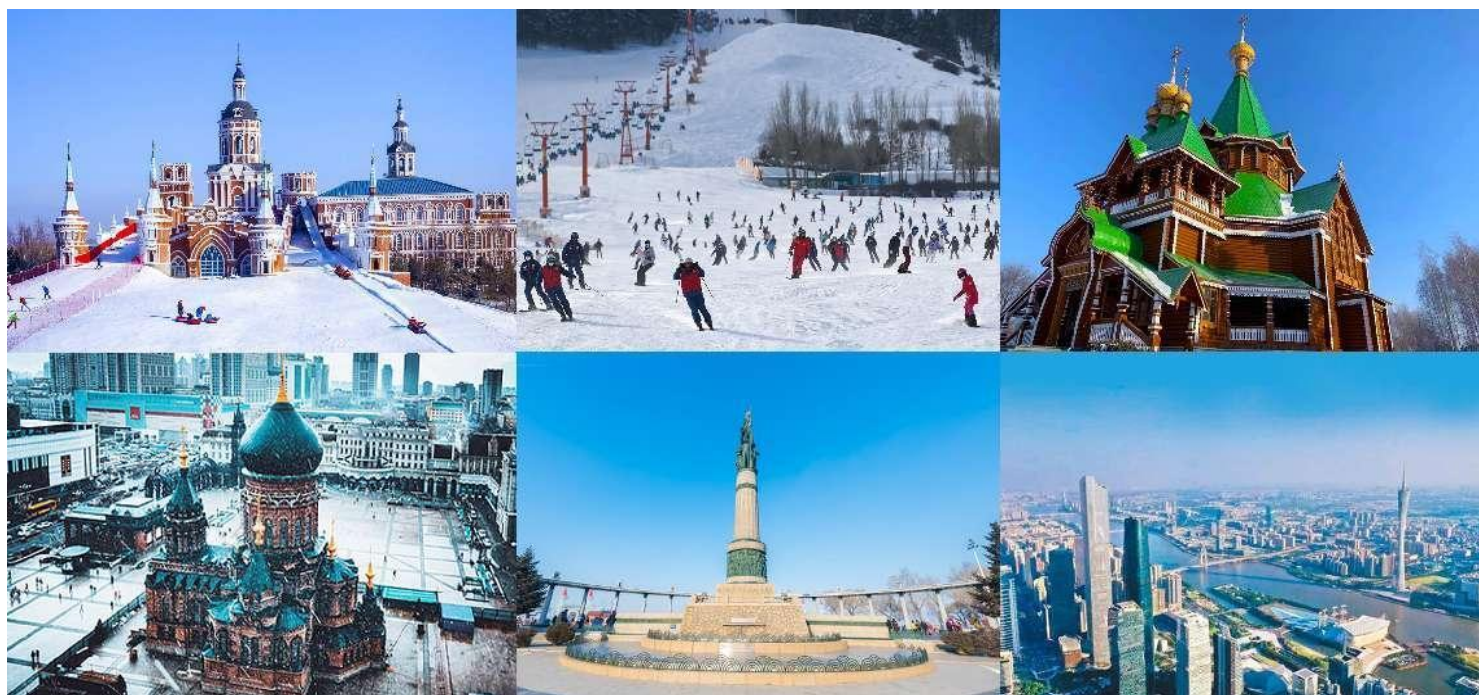

DATE	CITY	ITINERARY	MEAL	HOTEL
D1	Manila- Chengdu- Harbin AIR/BUS	<b>CA180 MNLTFU 0620 1055</b> <b>CA1623 PEKHRB 1300 1455</b> ·Arrive at Beijing Airport ,then transfer connecting flight to Harbin ·Meet Harbin tour guide . ·Go to Cotton-padded jacket shop ·Transfer to hotel and check in	X/X/D	5*Hotel in Harbin
D2	Harbin BUS	·Breakfast at the hotel and check out ·Head to Asia's largest ski resort <b>Yabuli</b> .On the Way Enjoy the View & Photo stop of The Snow Frozen on Trees & Forest . ·Visit <b>Weihu Village and enjoy the Snow Activity of Snow Rubber Band</b> ·Transfer to hotel and check in <b>Optional tour</b> Horse-drawn sled + Forest small train +The world's number one slide= <b>\$99/pax</b>	B/L/D	5*Hotel in Mudanjiang
D3	Harbin BUS	·Breakfast at the hotel and check out ·Visit <b>Chateau Volga, St. Nicholas Church, Experience the snow circle,Vodka Fort</b> , enjoy a small vodka + snack, <b>the Pushkin Exhibition Hall</b> ·Transfer to hotel	B/L/D	5*Hotel in Harbin
D4	Harbin BUS	·Breakfast at the hotel ·Visit <b>Central Street, Stalin Park, Flood control Monument, Sophia Church Square, Middle East Railway Bridge</b> ·Visit <b>Harbin Ice-Snow World</b> ·Transfer to hotel	B/L/D	5*Hotel in Harbin

D5	Harbin- Chengdu- Manila BUS/AIR	CA1644 HRBPEK 1140 1400 CA179 PEKMNL 1900 0005+1 ·Breakfast at the hotel ·Transfer to Airport to fly to Beijing ·Stay at Chengdu airport until fly to Manila	B/X/X	SWEET HOME
----	--	--	-------	------------

## -Quotation

Adult & Child with bed	1258 USD/PAX
Child without bed (2-10yrs)	1208 USD/PAX
Tip for driver and guide (Exclusions)	USD5/PAX/day*5days=USD25/PAX
PH Travel Tax (Exclusions)	PHP 1620/PAX or USD 30/PAX
Single supplement (Exclusions)	USD 230/PAX

### -Booking conditions

- **USD 300/PAX booking deposit should be made within 3 days upon conformation(non-refundable)**
- **Full payment should be made at least 30 days prior to departure**

### -Inclusions:

- Economic Airfare and taxes via Air China Airlines(Round Trip)
- Baggage Allowance: 1PC / 23 KG check in baggage plus 7KG carry on
- 4 nights room accommodation based on twin sharing at choice hotel with daily hotel breakfast. No guaranteed double / triple rooms and extra bed.
- Private coach with English Speaking tour guide
- Sightseeing tours as specified above include the first way entrance fee needed
- Meal: meal as listed ,**free upgrade 1 meal to Ice Palace hotpot and 1meal to BBQ**

### -Exclusions:

- Expenses of a personal nature like telephone calls, mini bar, etc.
- Extra Baggage allowance
- Travel insurance
- Philippines Travel tax USD 30/PAX
- China Group Visa (guaranteed) USD 40/PAX
- Tips for driver and guide: USD 25/PAX
- Single supplement: USD 230/PAX

### -Important Notice:

**-In case above hotels are not available at your requested time; they will be replaced by similar ones.**

**-All the services are based on a private basis.**

**-In case of crowded groups or special circumstances, in order to ensure the travel time, the tour order of attractions will be adjusted**

# Harbin (via Beijing) 5D4N Tour (4 star) ,2026

Travel date: Jan 15-19,2026

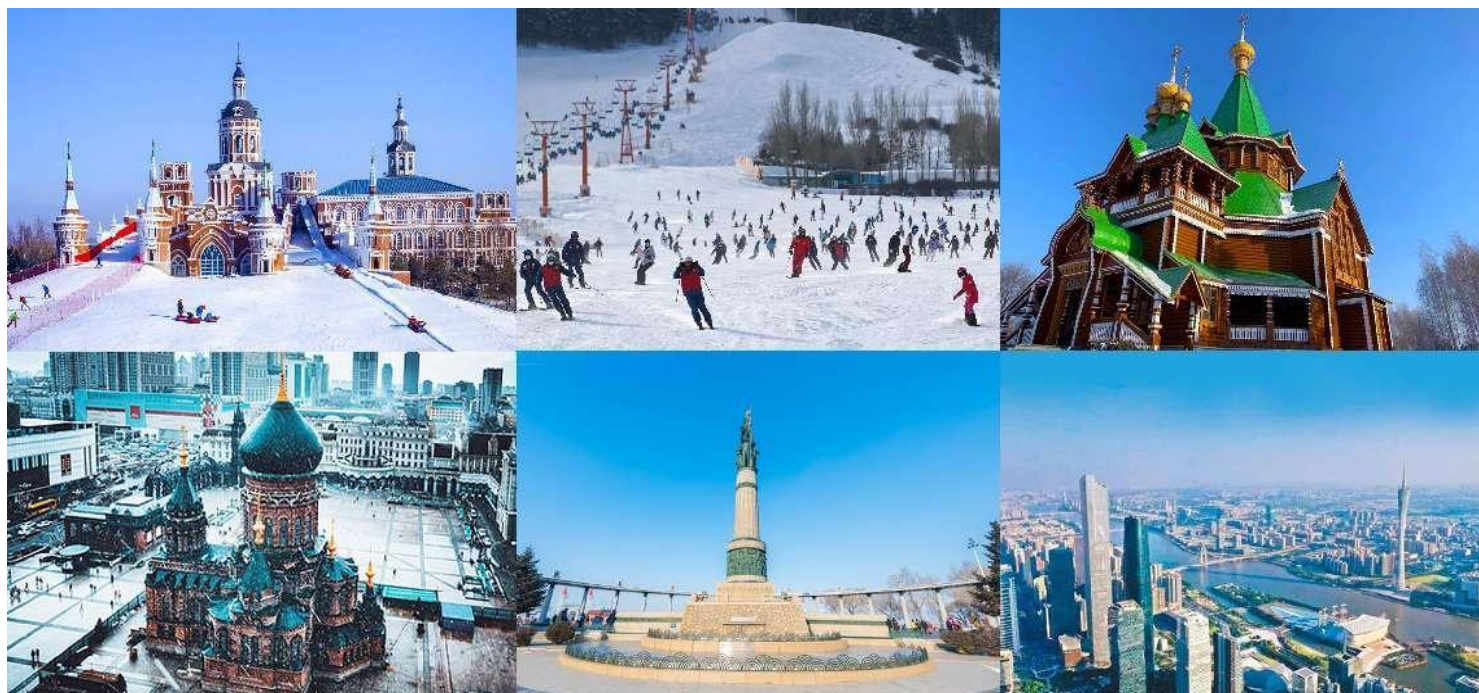

DATE	CITY	ITINERARY	MEAL	HOTEL
JAN 15 THU	Manila- PEK-Harbin AIR/BUS	<b>CA180 MNLTFU 0620 1055</b> <b>CA1611 PEKHRB 1725 1925</b> ·Arrive at Beijing Airport ,stay at Beijing airport until take connecting flight to Harbin ·Meet Harbin tour guide . ·Go to Cotton-padded jacket shop · Transfer to hotel and check in	X/X/X	4*Atour Hotel or similar
JAN 16 FRI	Harbin BUS	·Breakfast at the hotel <b>·Head to Siberian Tiger Park</b> <b>·Outside view of Harbin Grand Theatre</b> ·Visit <b>Harbin Ice-Snow World</b> ·Transfer back to hotel	B/L/D	4*Atour Hotel or similar
JAN 17 SAT	Harbin BUS	·Breakfast at the hotel ·Visit Russian Duty-Free Shop ·Visit <b>Chateau Volga, St. Nicholas Church, Experience the snow circle,Vodka Fort</b> , enjoy a small vodka + snack, <b>the Pushkin Exhibition Hall</b> ·Transfer to hotel	B/L/D	4*Atour Hotel or similar
JAN 18 SUN	Harbin BUS	·Breakfast at the hotel ·Visit <b>Central Street, Stalin Park, Flood control Monument, Sophia Church Square, Middle East Railway Bridge</b> ·Transfer to hotel	B/L/D	4*Atour Hotel or similar
JAN 19 MON	Harbin- PEK- Manila BUS/AIR	<b>CA1604 HRBPEK 1500 1710</b> <b>CA179 PEKMNL 1900 0005+1</b> ·Breakfast at the hotel ·Transfer to Airport to fly to Beijing ·Stay at Beijing airport until fly to Manila	B/X/X	SWEET HOME



## **-Quotation**

Adult & Child with bed	1058 USD/PAX
Child without bed ( 2-10yrs )	998 USD/PAX
Tip for driver and guide (Exclusions)	USD5/PAX/day*5days=USD25/PAX
PH Travel Tax (Exclusions)	PHP 1620/PAX or USD 30/PAX
Single supplement (Exclusions)	USD 170/PAX

### ***-Booking conditions***

- ***USD 300/PAX booking deposit should be made within 3 days upon conformation(non-refundable)***
- ***Full payment should be made at least 30 days prior to departure***

### ***-Inclusions:***

- Economic Airfare and taxes via Air China Airlines(Round Trip)
- Baggage Allowance: 1PC / 23 KG check in baggage plus 7KG carry on
- 4 nights room accommodation based on twin sharing at choice hotel with daily hotel breakfast. No guaranteed double / triple rooms and extra bed.
- Private coach with English Speaking tour guide
- Sightseeing tours as specified above include the first way entrance fee needed
- Meal: meal as listed

### ***-Exclusions:***

- Expenses of a personal nature like telephone calls, mini bar, etc.
- Extra Baggage allowance
- Travel insurance
- Philippines Travel tax USD 30/PAX
- China Group Visa (guaranteed) USD 40/PAX
- Tips for driver and guide: USD 25/PAX
- Single supplement: USD 170/PAX

### ***-Important Notice:***

**-In case above hotels are not available at your requested time; they will be replaced by similar ones.**

**-All the services are based on a private basis.**

**-In case of crowded groups or special circumstances, in order to ensure the travel time, the tour order of attractions will be adjusted**

# Harbin Beijing 5D4N Tour,2026

Travel date: Jan 01-05/Jan 08-12/Jan 10-14/Jan 15-19/Jan 17-21/Jan 22-26/Jan 24-28/  
Jan 29-Feb 02/Jan 31- Feb 04/Feb 05-09 ,2026

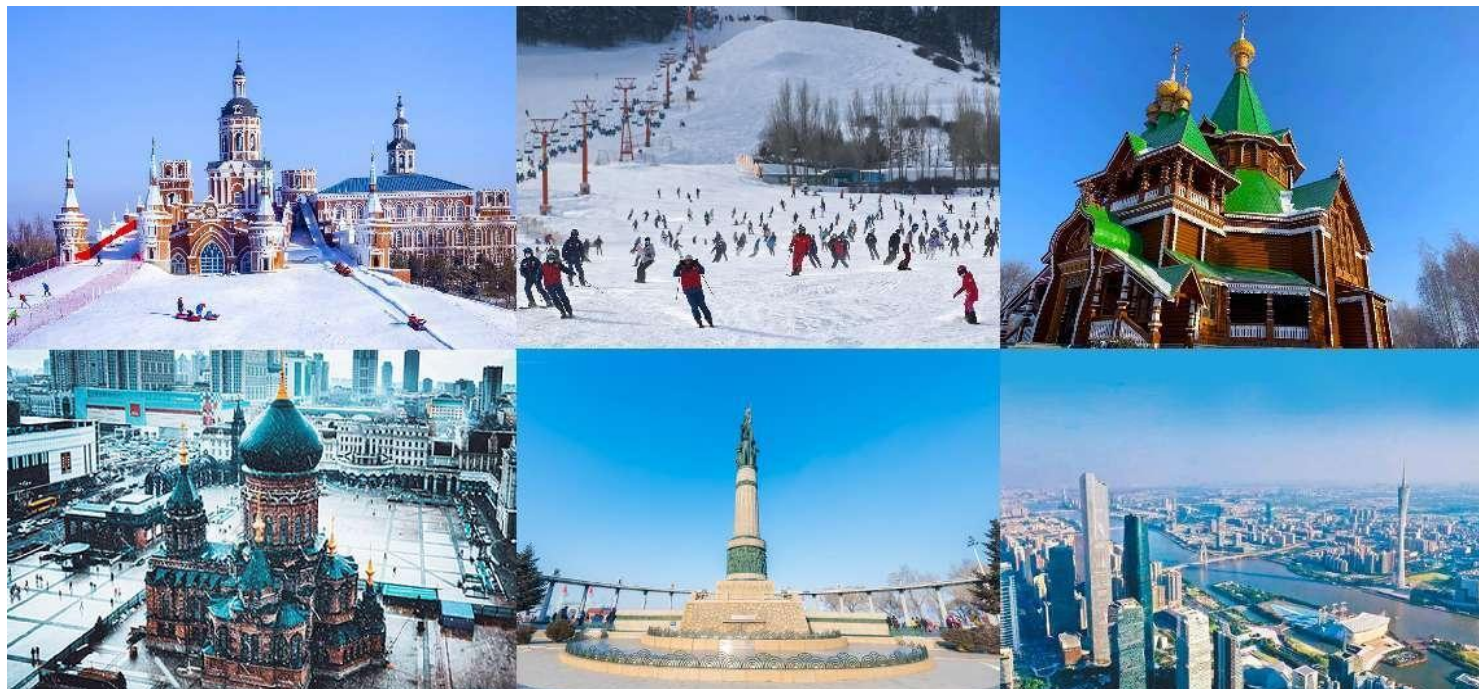

DATE	CITY	ITINERARY	MEAL	HOTEL
D1	Manila-Peking-Harbin AIR/BUS	<b>CA180 MNLPEK 0625 1110</b> <b>CA1641 PEKHRB 1915 2210</b> ·Arrive at Beijing Airport ,then transfer connecting flight to Harbin ·Meet Harbin tour guide . ·Go to Cotton-padded jacket shop · Transfer to hotel and check in	X/X/X	5*Hotel in Harbin
D2	Harbin BUS	·Breakfast at the hotel and check out ·Head to Asia's largest ski resort <b>Yabuli</b> .On the Way Enjoy the View & Photo stop of The Snow Frozen on Trees & Forest . ·Visit <b>Weihu Village and enjoy the Snow Activity of Snow Rubber Band</b> ·Transfer to hotel and check in <b>Optional tour</b> Horse-drawn sled + Forest small train +The world's number one slide= <b>\$99/pax</b>	B/L/D	5*Hotel in Mudanjiang
D3	Harbin BUS	·Breakfast at the hotel and check out ·Visit <b>Chateau Volga, St. Nicholas Church, Experience the snow circle,Vodka Fort</b> , enjoy a small vodka + snack, <b>the Pushkin Exhibition Hall</b> ·Transfer to hotel	B/L/D	5*Hotel in Harbin
D4	Harbin-Beijing BUS/AIR	·Breakfast at the hotel ·Visit <b>Central Street, Stalin Park, Flood control Monument, Sophia Church Square, Middle East Railway Bridge</b> ·Visit <b>Harbin Ice-Snow World</b> ·Transfer to airport to fly to Peking <b>CA1642 HRBPEK 2210 0020</b>	B/L/D	5*Hotel in Beijing

D5	Beijing- Manila BUS/AIR	<b>CA179 PEKMNL 1900 0005+1</b> ·Sleep until wake up naturally ·Breakfast at the hotel and check out · Free shopping at <b>Wangfujing walking street</b> ·Transfer to Airport to fly to Manila	B/X/X	SWEET HOME
----	-------------------------------	--	-------	------------

## -Quotation

Travel date	Normal dates	Jan 01-05
Adult & Child with bed	1158 USD/PAX	1258 USD/PAX
Child without bed (2-10yrs)	1108 USD/PAX	1208 USD/PAX
Tip for driver and guide (Exclusions)	USD5/PAX/day*5days=USD25/PAX	
PH Travel Tax (Exclusions)	PHP 1620/PAX or USD 30/PAX	
Single supplement (Exclusions)	USD 210/PAX	

## -Booking conditions

- **USD 300/PAX booking deposit should be made within 3 days upon conformation(non-refundable)**
- **Full payment should be made at least 30 days prior to departure**

## -Inclusions:

- Economic Airfare and taxes via Air China Airlines(Round Trip)
- Baggage Allowance: 1PC / 23 KG check in baggage plus 7KG carry on
- 4 nights room accommodation based on twin sharing at choice hotel with daily hotel breakfast. No guaranteed double / triple rooms and extra bed.
- Private coach with English Speaking tour guide
- Sightseeing tours as specified above include the first way entrance fee needed
- Meal: meal as listed ,**free upgrade 1 meal to Ice Palace hotpot and 1meal to BBQ**

## -Exclusions:

- Expenses of a personal nature like telephone calls, mini bar, etc.
- Extra Baggage allowance
- Travel insurance
- Philippines Travel tax USD 30/PAX
- China Group Visa (guaranteed) USD 40/PAX
- Tips for driver and guide: USD 25/PAX
- Single supplement: USD 210/PAX

## -Important Notice:

**-In case above hotels are not available at your requested time; they will be replaced by similar ones.**

**-All the services are based on a private basis.**

**-In case of crowded groups or special circumstances, in order to ensure the travel time, the tour order of attractions will be adjusted**